 **Education**  
The Science of Hearing Aid Fitting

**Audioscan® Webinar Series:**  
*The Benefits of Office Integration*  
Recorded May 8, 2015

**Presenter — Chris Stokes-Rees**  
Applications Specialist

 **audioscan®**  
Hearing Assessment & Fitting Systems

www.audioscan.com USA 800.245.2013 519.268.5118 info@audioscan.com  
Copyright 2015 Eymouric Design Incorporated. All rights reserved.

---

---

---

---

---

---

---

---

**Benefits of Office Integration**



**Audioscan® Education**  
Copyright 2015 Eymouric Design Incorporated. All rights reserved.



---

---

---

---

---

---

---

---



**Audioscan® Education**  
Copyright 2015 Eymouric Design Incorporated. All rights reserved.



---

---

---

---

---

---

---

---

### Managing Data Flow

- Assessment data
- Patient records
- Fitting data
- Verification testing

Audioscan® Education  
Copyright 2015 Etymotic Design Incorporated. All rights reserved.



---

---

---

---

---

---

---

### Managing Data Flow

- Assessment data
- Patient records
- Fitting data
- Verification testing

Audioscan® Education  
Copyright 2015 Etymotic Design Incorporated. All rights reserved.



---

---

---

---

---

---

---

### Managing Data Flow

- Assessment data
- Patient records
- Fitting data
- Verification testing

Audioscan® Education  
Copyright 2015 Etymotic Design Incorporated. All rights reserved.



---

---

---

---

---

---

---

## Managing Data Flow

- Assessment data
- Patient records
- Fitting data
- Verification testing

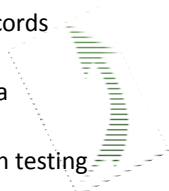

Audioscan® Education  
Copyright 2015 Etymotic Design Incorporated. All rights reserved.



---

---

---

---

---

---

---

## MAKING THE CONNECTION

Audioscan® Education  
Copyright 2015 Etymotic Design Incorporated. All rights reserved.



---

---

---

---

---

---

---

## Network connection

- The standard for data exchange today



Audioscan® Education  
Copyright 2015 Etymotic Design Incorporated. All rights reserved.



---

---

---

---

---

---

---

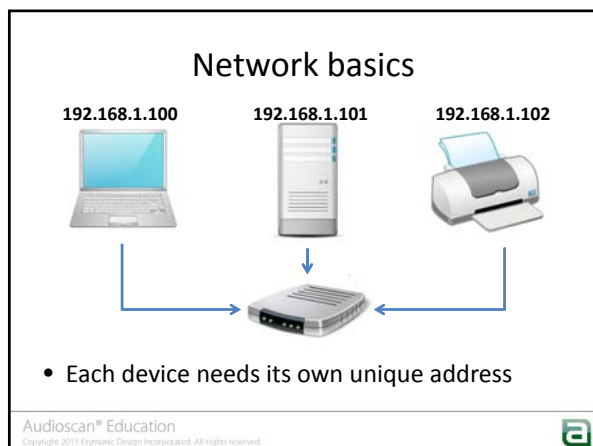

---

---

---

---

---

---

---

---

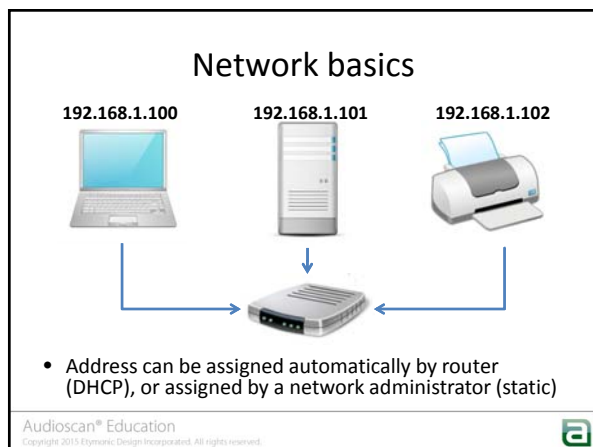

---

---

---

---

---

---

---

---

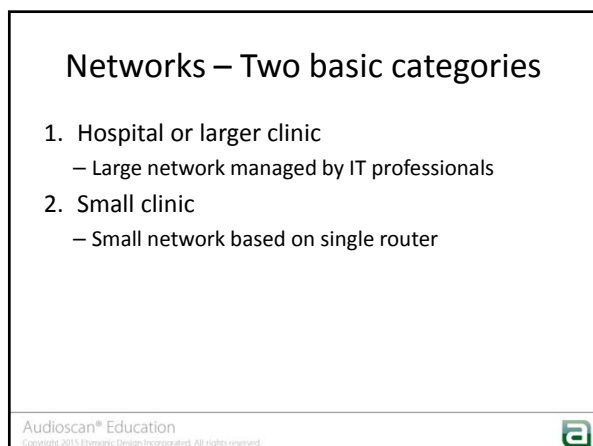

---

---

---

---

---

---

---

---

## Wired Ethernet connection



Audioscan® Education  
Copyright 2015 Elymnic Design Incorporated. All rights reserved.



---

---

---

---

---

---

---

---

## Wired Ethernet connection



Audioscan® Education  
Copyright 2015 Elymnic Design Incorporated. All rights reserved.



---

---

---

---

---

---

---

---

## Choose wired

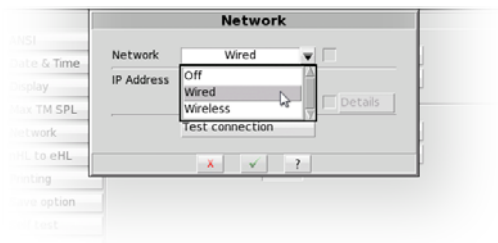

Audioscan® Education  
Copyright 2015 Elymnic Design Incorporated. All rights reserved.



---

---

---

---

---

---

---

---

Test connection

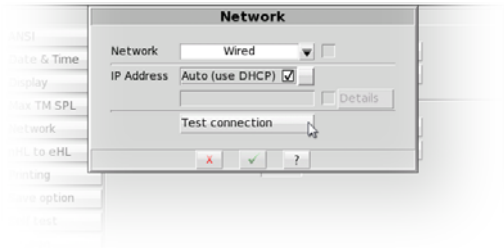

Audioscan® Education  
Copyright 2015 Etymologic Design Incorporated. All rights reserved.



---

---

---

---

---

---

---

---

Network IP address

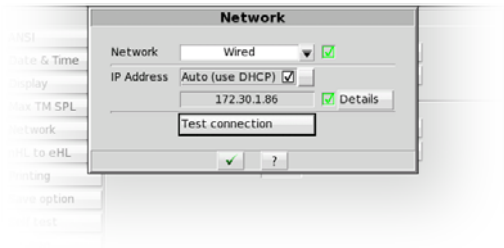

Audioscan® Education  
Copyright 2015 Etymologic Design Incorporated. All rights reserved.



---

---

---

---

---

---

---

---

Wireless connection



Audioscan® Education  
Copyright 2015 Etymologic Design Incorporated. All rights reserved.



---

---

---

---

---

---

---

---

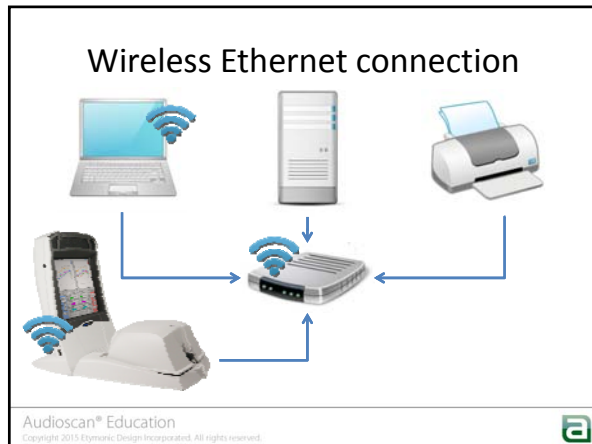

---

---

---

---

---

---

---

---

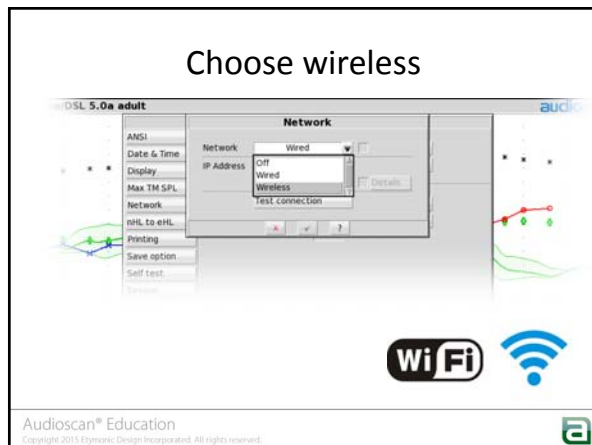

---

---

---

---

---

---

---

---

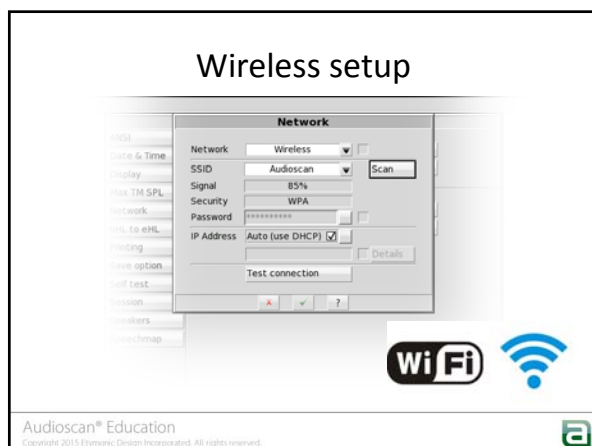

---

---

---

---

---

---

---

---

## AUDIOSCAN NOAH MODULE

Audioscan® Education  
Copyright 2015 Etymotic Design Incorporated. All rights reserved.



## NOAH module



Audioscan® Education  
Copyright 2015 Etymotic Design Incorporated. All rights reserved.



## Audioscan NOAH Module

- Send audiometric assessment data from NOAH to the Audioscan with one click
- Capture test results graphically from the Audioscan screen to the NOAH database for later viewing or printing
- Share public data such as RECD with other NOAH modules where applicable

Audioscan® Education  
Copyright 2015 Etymotic Design Incorporated. All rights reserved.





## NOAH Module Installation

- If ordered with Audioscan equipment, module supplied on CD-rom.
- Or download from: [www.audioscan.com](http://www.audioscan.com)
- Requires 9-digit license key
- Key printed on CD-rom, or available via email for download orders.
- Open disc/extract download: run "Setup"

Audioscan® Education  
Copyright 2015 Elymatics Design Incorporated. All rights reserved.



---

---

---

---

---

---

---

---

## NOAH Module Installation

- After installing module, open in NOAH and enter unit network IP address.



Audioscan® Education  
Copyright 2015 Elymatics Design Incorporated. All rights reserved.



---

---

---

---

---

---

---

---

## NOAH Module Installation

- For unknown IP address, use the built-in network scanner.



Audioscan® Education  
Copyright 2015 Elymatics Design Incorporated. All rights reserved.



---

---

---

---

---

---

---

---

List of all available audiograms, and saved Audioscan actions for selected patient.



Audioscan® Education  
Copyright 2015 Elymics Design Incorporated. All rights reserved.

Table shows all available public data for selected audiogram/action. (incl. HL, RECD, BCT, UCL)

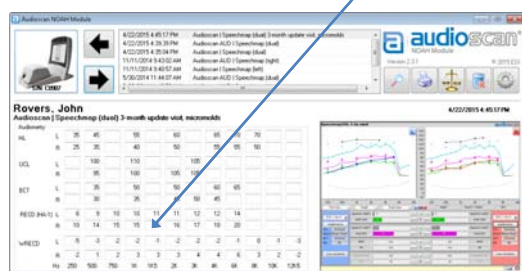

Audioscan® Education  
Copyright 2015 Elymics Design Incorporated. All rights reserved.

Click to send assessment data to Audioscan.



Audioscan® Education  
Copyright 2015 Elymics Design Incorporated. All rights reserved.

Click to capture results from Audioscan.  
(this will store screen image as  
well as any available public data)



Audioscan® Education  
Copyright 2015 Etymotic Design Incorporated. All rights reserved.

Screen capture will be named by default, or  
custom text description can be entered from  
keyboard.

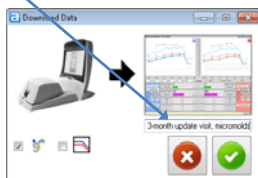

Audioscan® Education  
Copyright 2015 Etymotic Design Incorporated. All rights reserved.

User may choose to store measured RECD  
and/or make audiogram public.



Audioscan® Education  
Copyright 2015 Etymotic Design Incorporated. All rights reserved.

Module will display a small preview of currently selected Audioscan action.

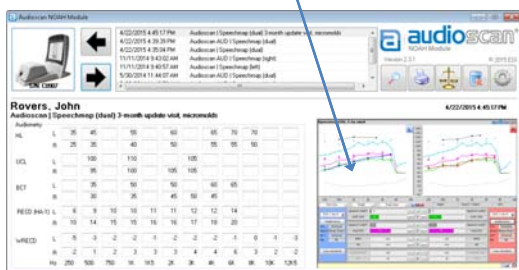

Audioscan® Education  
Copyright 2015 Elymics Design Incorporated. All rights reserved.

Click  to view results full screen on PC.

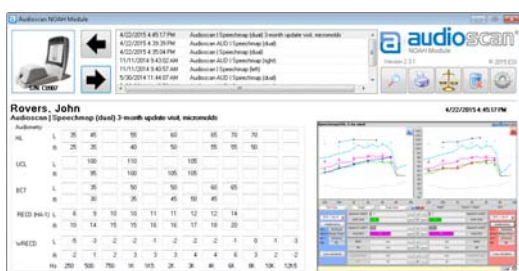

Audioscan® Education  
Copyright 2015 Elymics Design Incorporated. All rights reserved.

Click  to print results  
(will work with any printer connected to the PC).



Audioscan® Education  
Copyright 2015 Elymics Design Incorporated. All rights reserved.

Click  to delete unwanted actions.



Audioscan® Education  
Copyright 2015 Eymonic Design Incorporated. All rights reserved.

Click  to compare new test with previously saved test results.

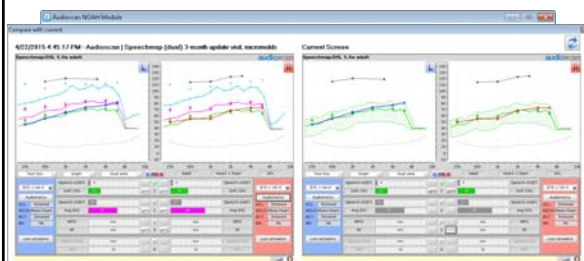

Audioscan® Education  
Copyright 2015 Eymonic Design Incorporated. All rights reserved.

## SESSION STORE/RESTORE

Audioscan® Education  
Copyright 2015 Eymonic Design Incorporated. All rights reserved.

## Session store/restore

- All test and assessment data stored as .xml file
- Input client ID (pt. name or record number)
- Can be pulled back to equipment, or used in Microsoft Excel
- Adding a USB keyboard allows naming of patient records.



Audioscan® Education  
Copyright 2015 Etymotic Design Incorporated. All rights reserved.



---

---

---

---

---

---

---

---

## Setting up Session store/restore

- To USB stick



Audioscan® Education  
Copyright 2015 Etymotic Design Incorporated. All rights reserved.



---

---

---

---

---

---

---

---

## Setting up Session store/restore

- To shared folder on Windows PC



Audioscan® Education  
Copyright 2015 Etymotic Design Incorporated. All rights reserved.



---

---

---

---

---

---

---

---

## Setting up Session store/restore

- Enter details of shared folder.

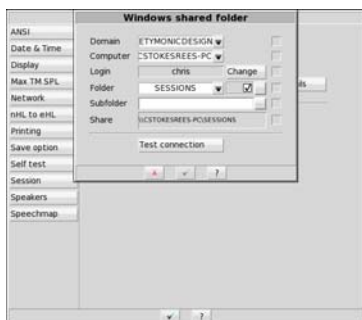

Audioscan® Education  
Copyright 2015 Etymonic Design Incorporated. All rights reserved.



## Setting up Session store/restore

- Select Test connection.

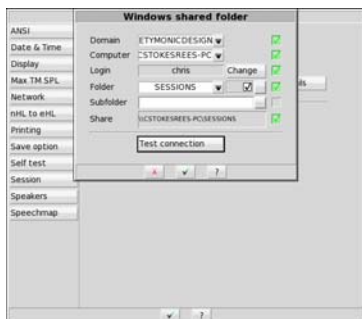

Audioscan® Education  
Copyright 2015 Etymonic Design Incorporated. All rights reserved.



## Store session

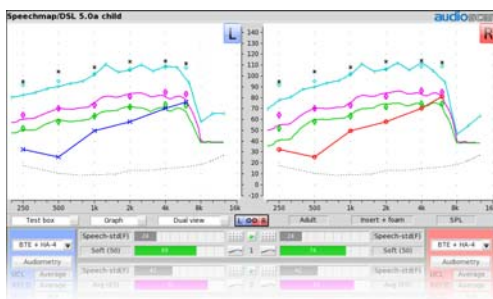

Audioscan® Education  
Copyright 2015 Etymonic Design Incorporated. All rights reserved.



## Store session



Audioscan® Education  
Copyright 2015 Etyonic Design Incorporated. All rights reserved.



## Store session

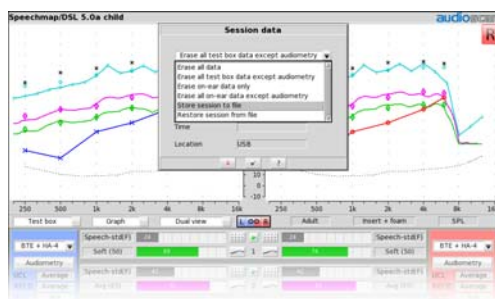

Audioscan® Education  
Copyright 2015 Etyonic Design Incorporated. All rights reserved.



## Store session

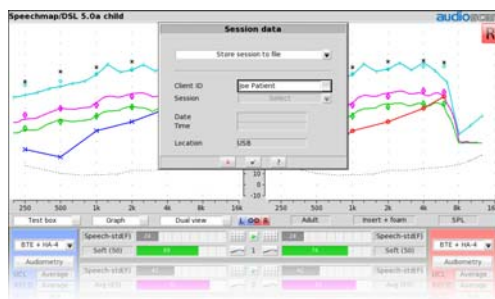

Audioscan® Education  
Copyright 2015 Etyonic Design Incorporated. All rights reserved.





## Restore session

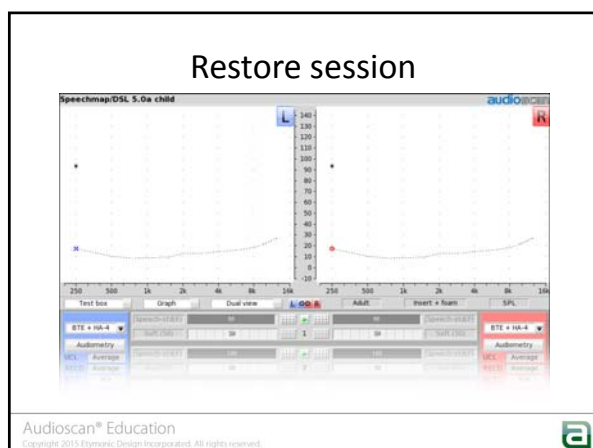

## Restore session

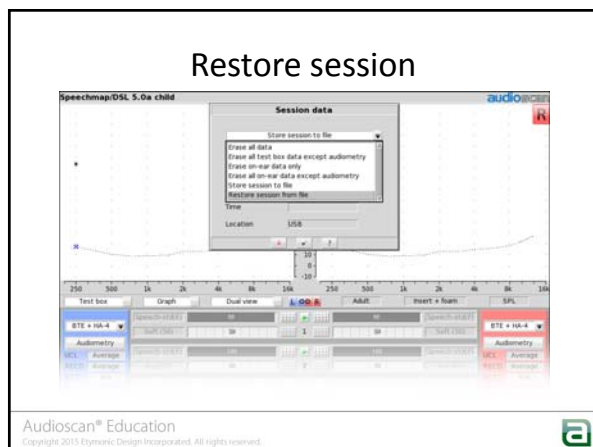

## Restore session

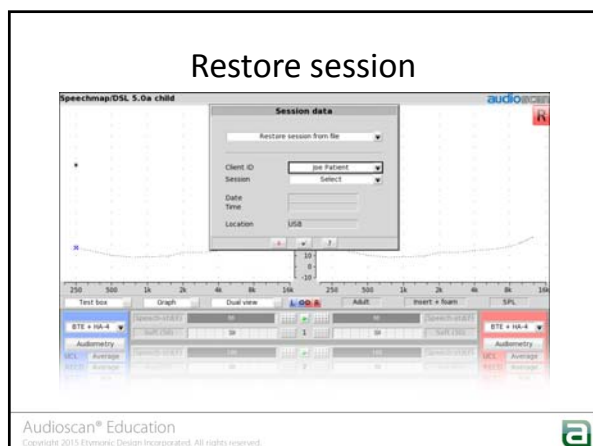

## Restore session

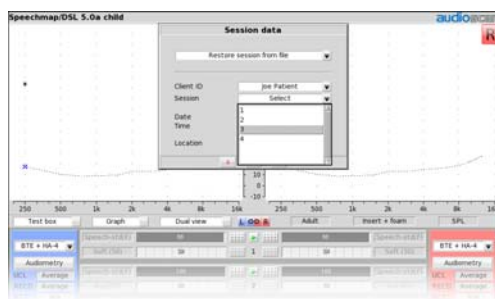

Audioscan® Education  
Copyright 2015 Etymotic Design Incorporated. All rights reserved.



## Restore session

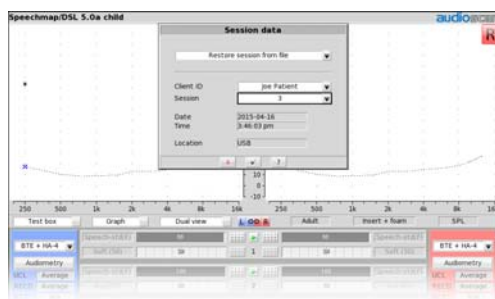

Audioscan® Education  
Copyright 2015 Etymotic Design Incorporated. All rights reserved.



## Restore session

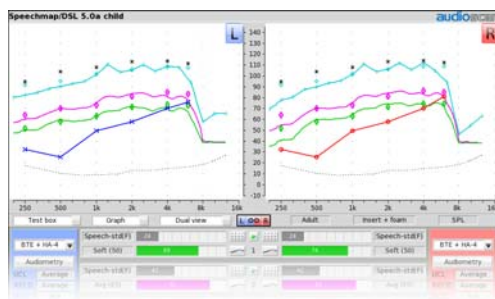

Audioscan® Education  
Copyright 2015 Etymotic Design Incorporated. All rights reserved.



## REMOTE OPERATION

Audioscan® Education  
Copyright 2015 Elymnic Design Incorporated. All rights reserved.

---

---

---

---

---

---

---

---

### Remote Operation

- “on-top mode” operation moves display and control to PC desktop
- Works on Verifit 2 and Axiom
- Allows remote operation for Telehealth applications

Audioscan® Education  
Copyright 2015 Elymnic Design Incorporated. All rights reserved.

---

---

---

---

---

---

---

---

### Remote Operation

- Download Audioscan remote application from Audioscan website
- Install on PC.
- Launch application from desktop icon.



Audioscan® Education  
Copyright 2015 Elymnic Design Incorporated. All rights reserved.

---

---

---

---

---

---

---

---

## Remote Operation

4. Enter network IP address of Audioscan



Audioscan® Education  
Copyright 2015 Elymatics Design Incorporated. All rights reserved.



---

---

---

---

---

---

---

---

## Remote Operation

5. Enter password (default is "audioscan")

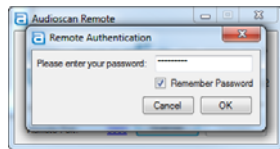

Audioscan® Education  
Copyright 2015 Elymatics Design Incorporated. All rights reserved.



---

---

---

---

---

---

---

---

## Axiom running without monitor



Audioscan® Education  
Copyright 2015 Elymatics Design Incorporated. All rights reserved.



---

---

---

---

---

---

---

---

### Verifit 2 “on-top mode”



Audioscan® Education  
Copyright 2015 Etymotic Design Incorporated. All rights reserved.



---

---

---

---

---

---

---

---

### Use tablet as a remote control

- Uses a simple VNC app on iOS or Android



Audioscan® Education  
Copyright 2015 Etymotic Design Incorporated. All rights reserved.



---

---

---

---

---

---

---

---

### iPad/Android connection

- Tablet becomes wireless remote—allows clinician to start/stop tests without interfering in soundfield around patient.
- Tablet can also simply act as a wireless remote monitor—i.e. second display.

Audioscan® Education  
Copyright 2015 Etymotic Design Incorporated. All rights reserved.



---

---

---

---

---

---

---

---

## iPad/Android connection

1. Ensure tablet is connected to Verifit/Axiom through network using WiFi
2. Go to App store and download a "VNC client" app. There are many, and many are free.
3. Launch app, create new connection, put in the IP address of the Audioscan and the password (default is "audioscan")
4. Connect!

Audioscan® Education  
Copyright 2015 Elymatics Design Incorporated. All rights reserved.



---

---

---

---

---

---

---

---

## PRINTING OPTIONS

Audioscan® Education  
Copyright 2015 Elymatics Design Incorporated. All rights reserved.



---

---

---

---

---

---

---

---

## Printing options

- Printout from NOAH module
- Directly connected printer
- Network printer

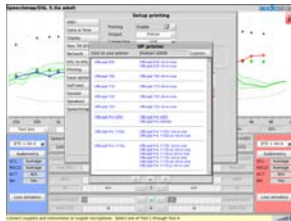

Audioscan® Education  
Copyright 2015 Elymatics Design Incorporated. All rights reserved.



---

---

---

---

---

---

---

---

## Other output options

- Print to file as a picture or PDF document
- Either through network or to USB stick



Audioscan® Education  
Copyright 2015 Etymologic Design Incorporated. All rights reserved.



---

---

---

---

---

---

---

---

## Display through web browser

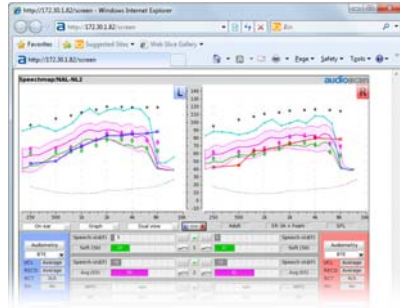

Audioscan® Education  
Copyright 2015 Etymologic Design Incorporated. All rights reserved.



---

---

---

---

---

---

---

---

## Browser display

1. Open any web browser on the PC
2. Type <http://172.123.123.123/screen> [enter]  
Audioscan screen will display on PC!

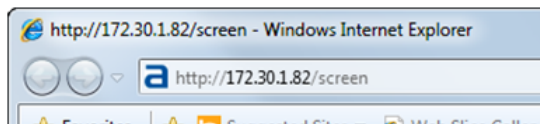

Audioscan® Education  
Copyright 2015 Etymologic Design Incorporated. All rights reserved.



---

---

---

---

---

---

---

---

## Browser display/print

- Drag blue 'a' icon from browser to Windows desktop to create a shortcut to your Audioscan.

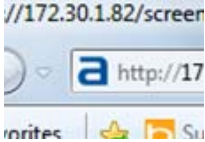

Audioscan® Education  
Copyright 2015 Elymnic Design Incorporated. All rights reserved.



---

---

---

---

---

---

---

---

## LAYOUT OPTIONS

Audioscan® Education  
Copyright 2015 Elymnic Design Incorporated. All rights reserved.



---

---

---

---

---

---

---

---

## Configuration affects workflow



Audioscan® Education  
Copyright 2015 Elymnic Design Incorporated. All rights reserved.



---

---

---

---

---

---

---

---



### Verifit – traditional setup



Audioscan® Education  
Copyright 2015 Etymotic Design Incorporated. All rights reserved.



---

---

---

---

---

---

---

---

### Verifit - offset



- Side by side layout allows patient closer to REM speakers.

Audioscan® Education  
Copyright 2015 Etymotic Design Incorporated. All rights reserved.



---

---

---

---

---

---

---

---

### Verifit – offset with remote



- Clinician uses screen of laptop instead of VF

Audioscan® Education  
Copyright 2015 Etymotic Design Incorporated. All rights reserved.



---

---

---

---

---

---

---

---

### External REM speaker



- Increased pt. positioning flexibility
- Verifit, Verifit 2, Axiom

Audioscan® Education  
Copyright 2015 Etymotic Design Incorporated. All rights reserved.



---

---

---

---

---

---

---

---

### Verifit 2 – wall mounted



- Verifit 2 wall mount adds flexibility to setup

Audioscan® Education  
Copyright 2015 Etymotic Design Incorporated. All rights reserved.



---

---

---

---

---

---

---

---

### Summary

- Integration is key for efficient data flow
- Network, wired and wireless allows multiple methods of integration and connectivity for your verification equipment:
  - NOAH module
  - Store/restore sessions
  - On-top mode / remote operation / tablet control
  - Print to network file / network printer / browser
  - Physical layout option considerations

Audioscan® Education  
Copyright 2015 Etymotic Design Incorporated. All rights reserved.



---

---

---

---

---

---

---

---

*chris@audioscan.com*



Audioscan® Education  
Copyright 2015 Etymonic Design Incorporated. All rights reserved.



---

---

---

---

---

---

---