



Speaker disclosure

► Relevant financial relationships:

Candace Depp is an employee of Oticon, Inc. and receives a salary

► Relevant nonfinancial relationships:

None



Course presented in partnership with



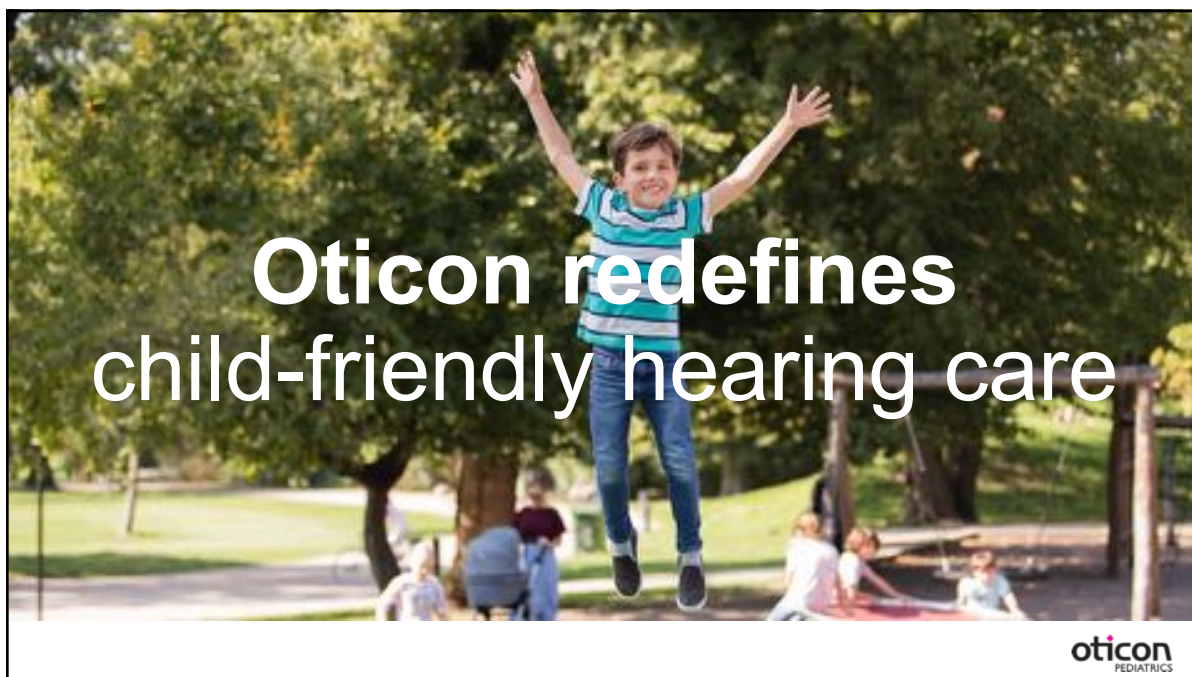

The next step in the Oticon legacy

Oticon has a long history of making high-quality pediatric power instruments.



oticon
PEDIATRICS

Course presented in partnership with

continued

Introducing Oticon Xceed Play



oticon
PEDIATRICS

The hearing aid that
opens up a child's world



OTICON | Xceed Play

oticon
PEDIATRICS

Course presented in partnership with

continued



Pediatric insights

Optimal conditions for language development

- Children need **access to all sounds**
- Children need **to be connected**
- Children need **a reliable hearing aid**
- Children need **optimal gain with no risk of feedback**

oticon
PEDIATRICS



Facts about children and listening...

- Children live and learn in **noisy environments**
- Children **do not always look at the talker** when they listen*
- Children rely on overhearing for **incidental learning**

*Ricketts & Galster, 2008

oticon
PEDIATRICS

Course presented in partnership with

continued

Oticon Xceed Play builds on the Oticon philosophy



Brainhearing
supports the natural
way children's brains
process sounds

oticon
PEDIATRICS

**Technology designed
to let every child
open up to the world**

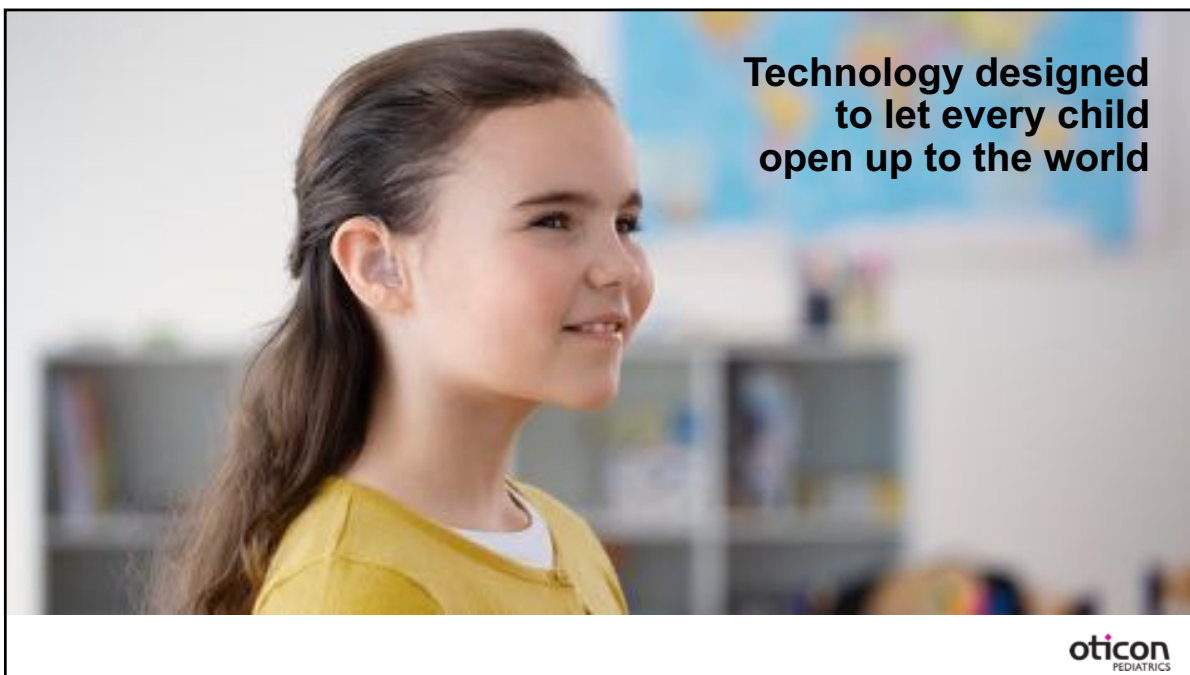

oticon
PEDIATRICS

Course presented in partnership with

continued

Velox S™ – power for BrainHearing™

The most advanced and powerful platform ever

- ▶ Industry leading gain and output
- ▶ 360° access to speech all day
- ▶ Speech enhancement features
- ▶ Excellent sound quality with 48 processing channels
- ▶ TwinLink™ wireless connectivity



oticon
PEDIATRICS

Powerful features



oticon
PEDIATRICS

Course presented in partnership with

continued

Powerful features



oticon
PEDIATRICS

Traditional technology

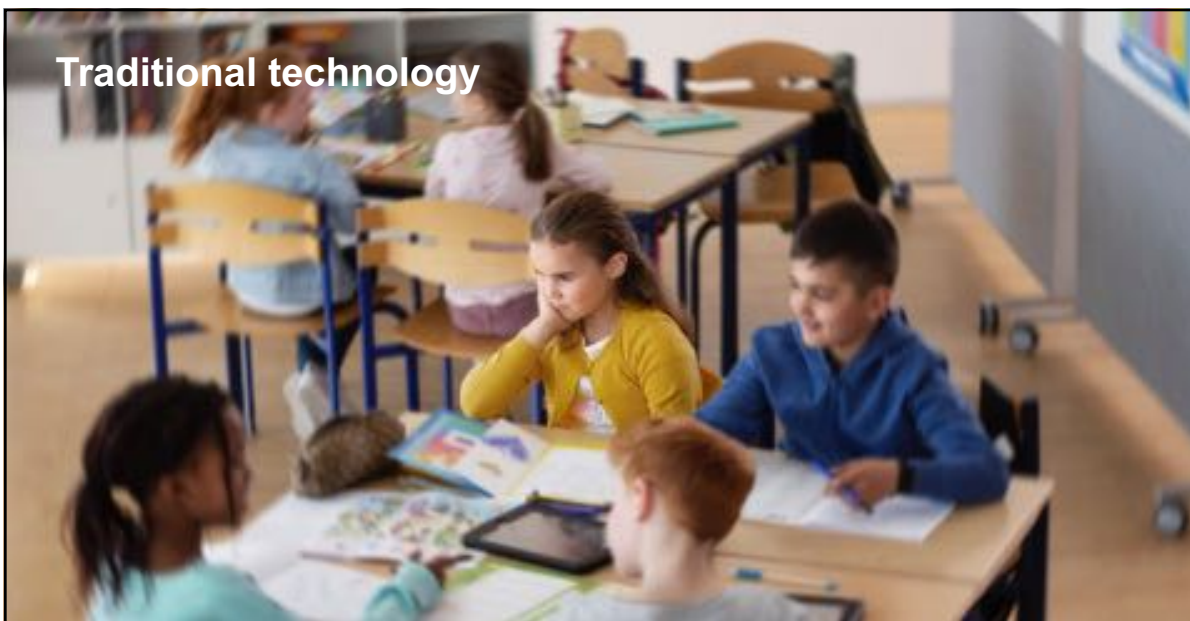

oticon
PEDIATRICS

Course presented in partnership with

continued

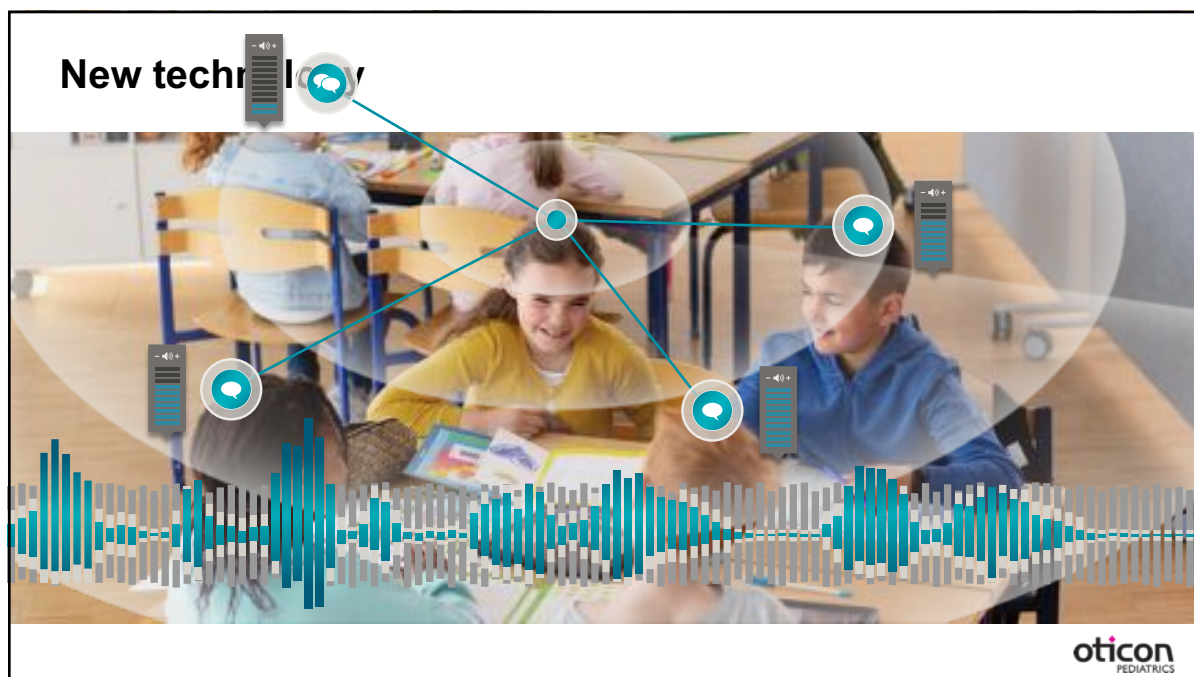
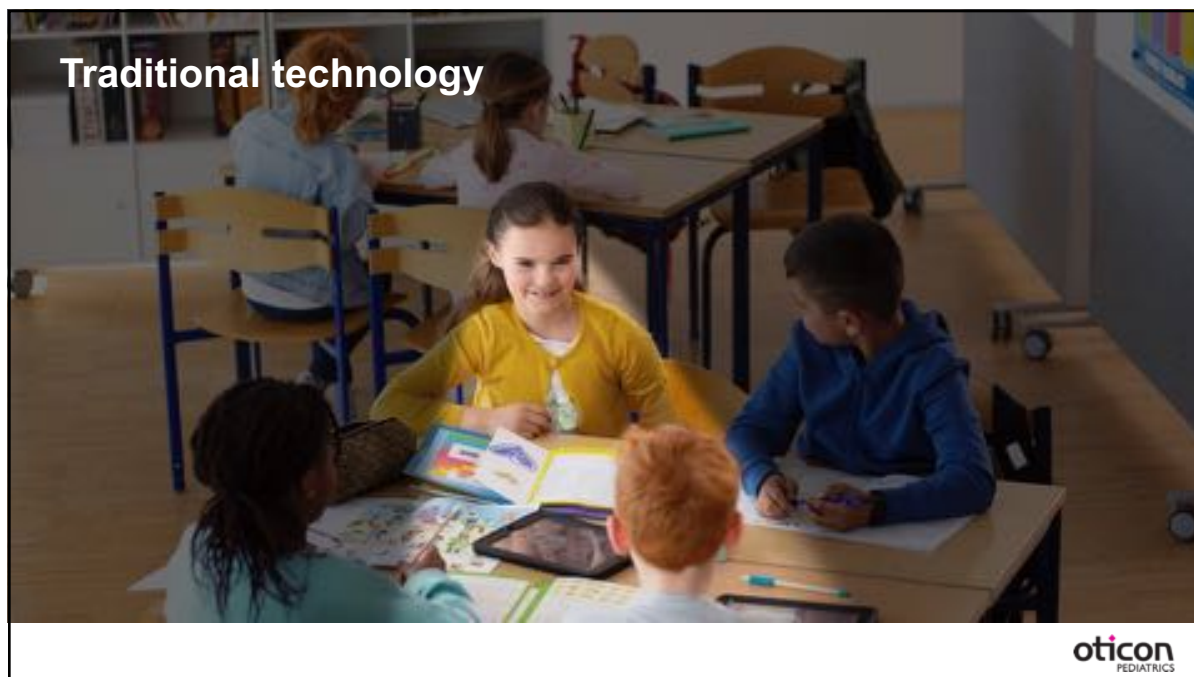

Course presented in partnership with

continued

OpenSound Booster in Oticon ON App

Moving down the activation threshold for OpenSound Navigator

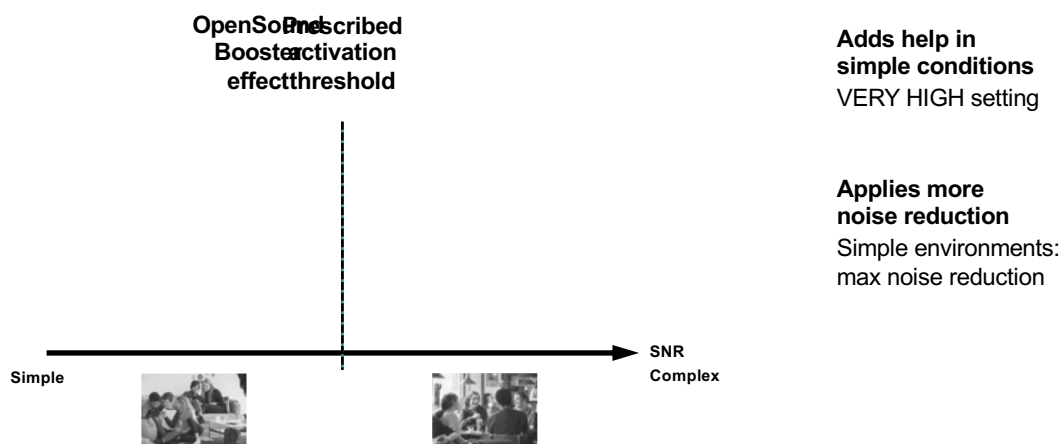

oticon
PEDIATRICS

Empower parents and children with the Oticon ON app

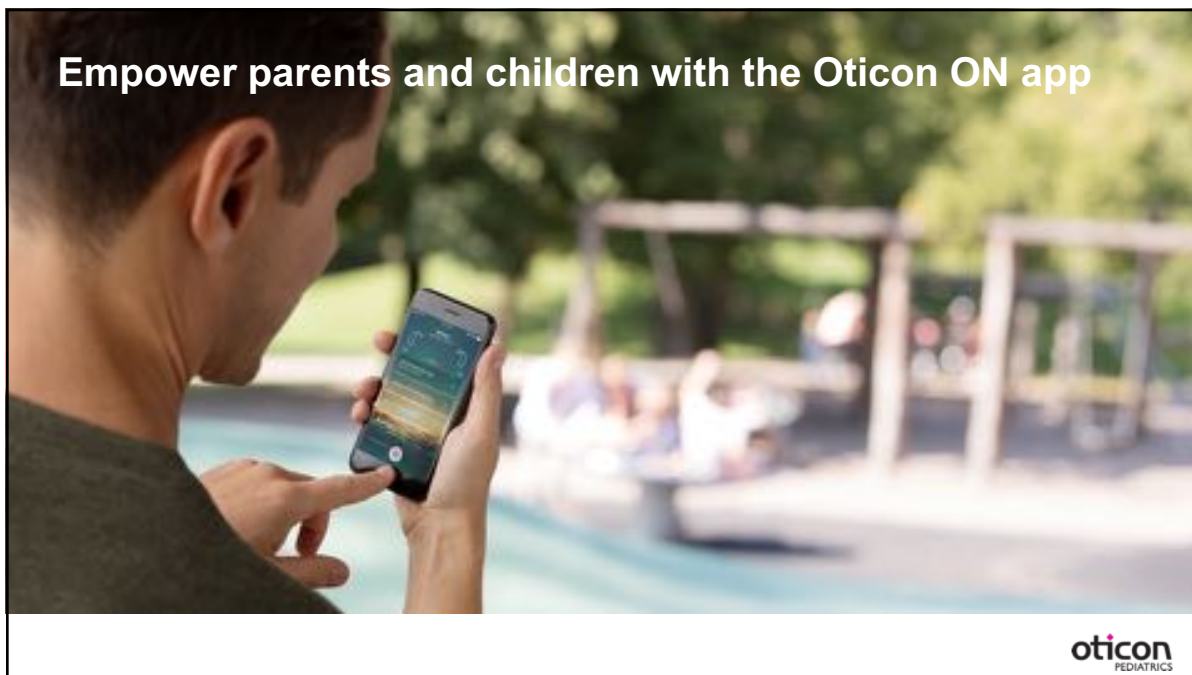

oticon
PEDIATRICS

Course presented in partnership with

continued

Empower parents and children with the Oticon ON app

Re-designed for ease of use

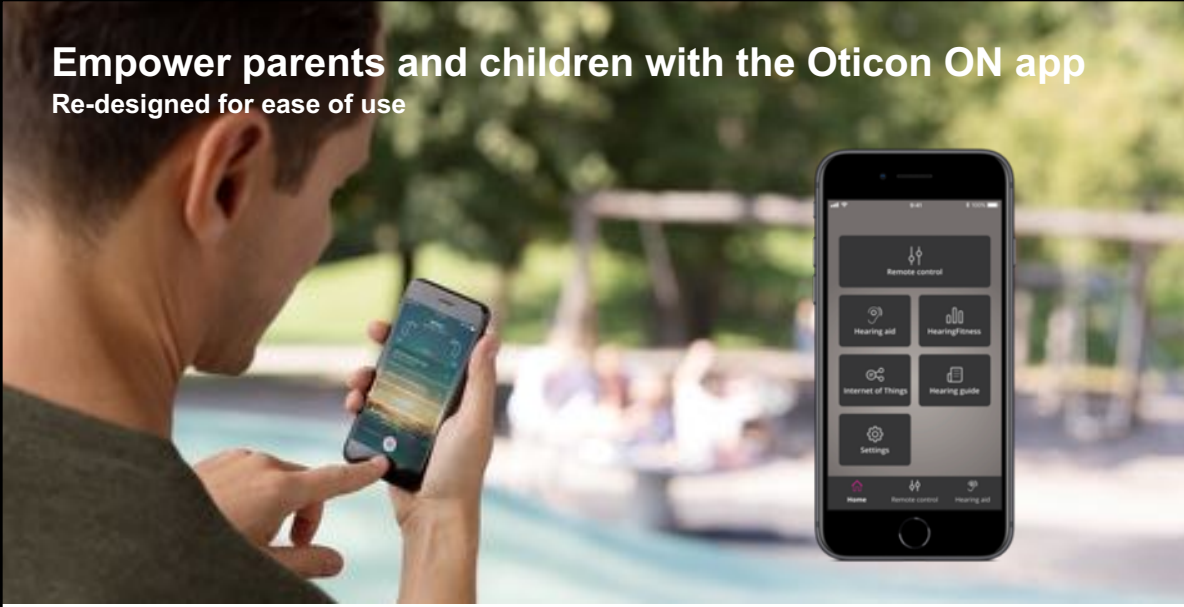

oticon
PEDIATRICS

Powerful features

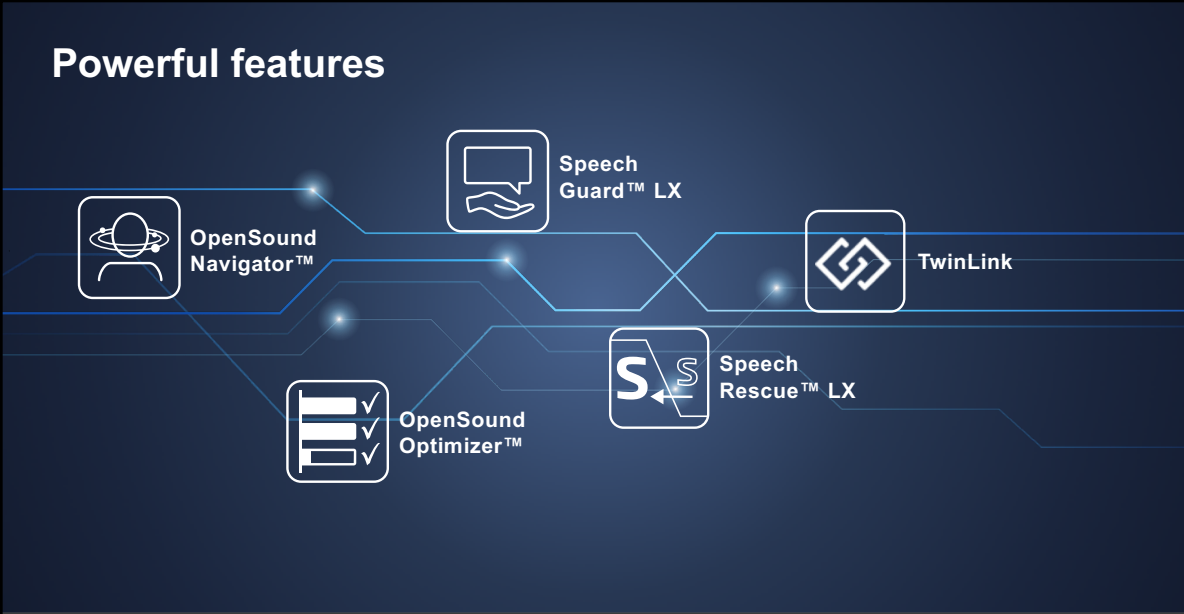

- OpenSound Navigator™
- Speech Guard™ LX
- TwinLink
- OpenSound Optimizer™
- Speech Rescue™ LX

oticon
PEDIATRICS

Course presented in partnership with

continued

OpenSound Optimizer

Delivers gain and prevents feedback from happening

Traditional hearing aids – examples

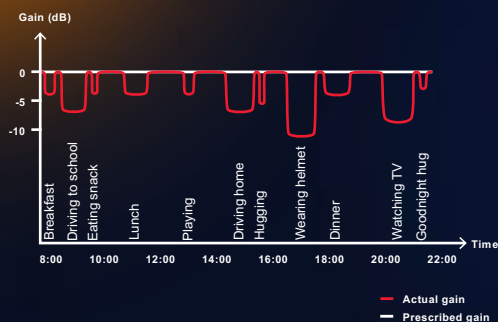

* Callaway 2019, Oticon Whitepaper

** Ng & Rumley 2019, Oticon Whitepaper

oticon
PEDIATRICS

OpenSound Optimizer

Delivers gain and prevents feedback from happening

Oticon Xceed Play – examples

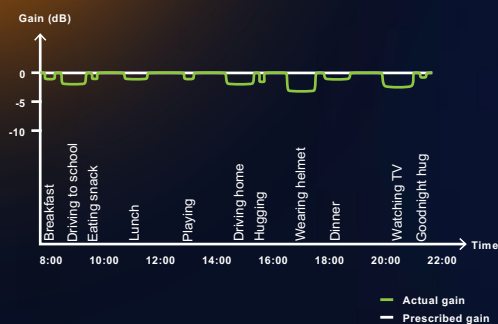

* Callaway 2019, Oticon Whitepaper

** Ng & Rumley 2019, Oticon Whitepaper

oticon
PEDIATRICS

Course presented in partnership with

continued

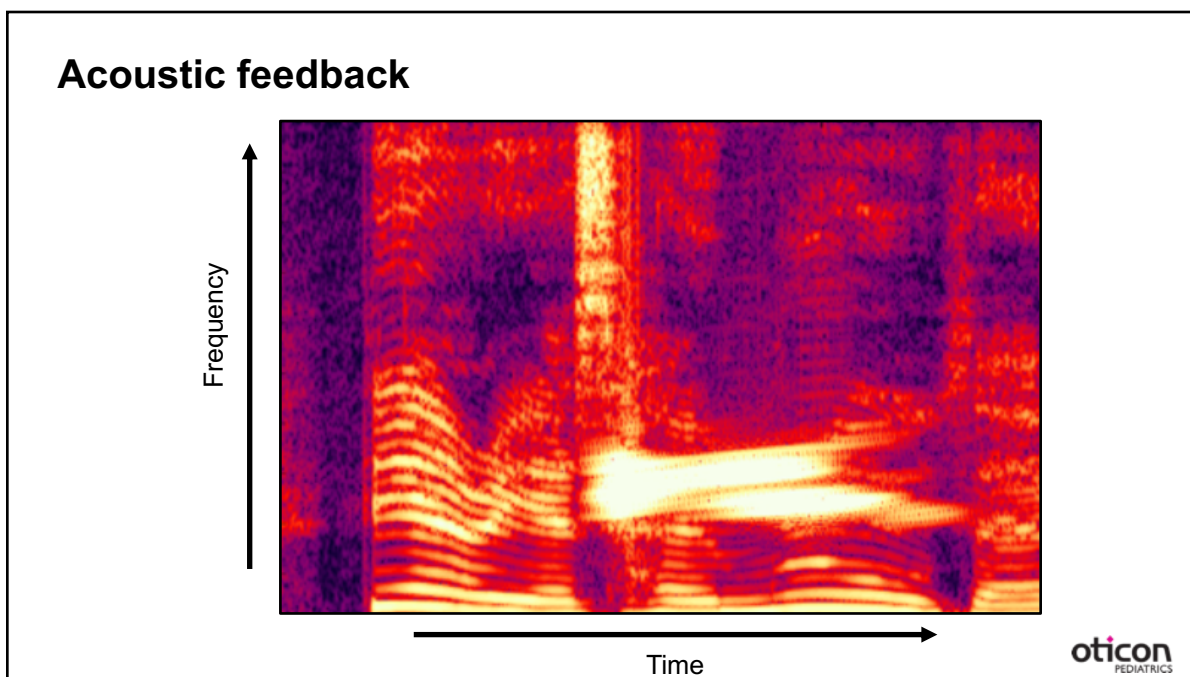
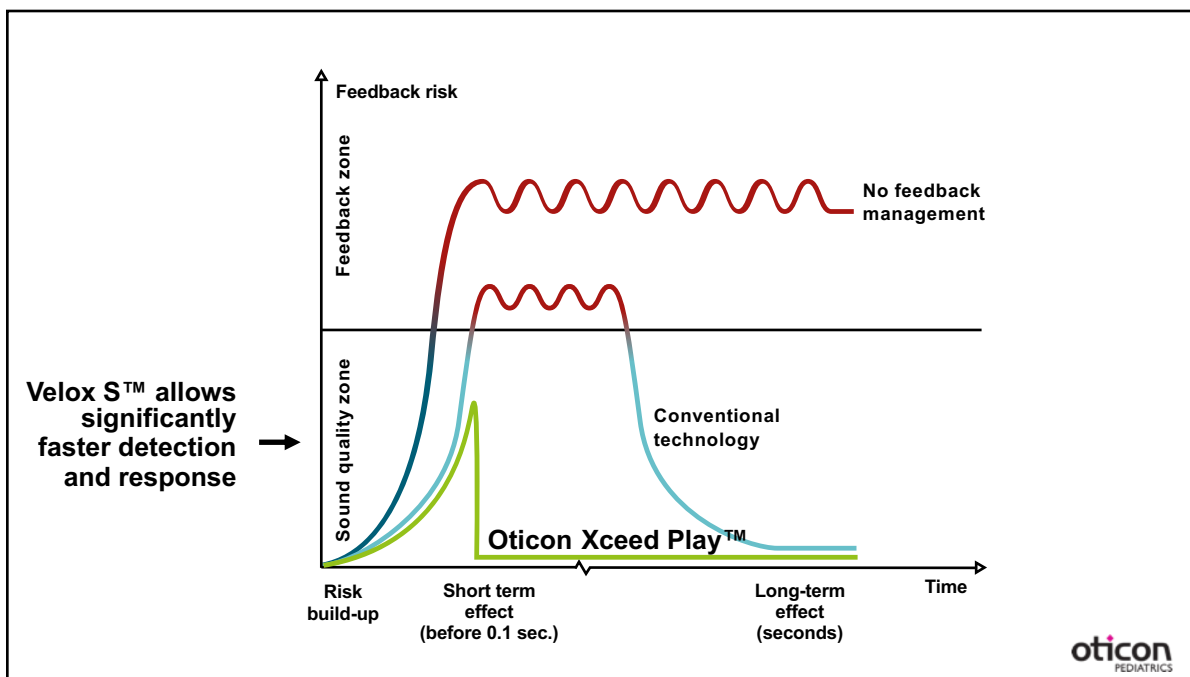

Breaker Signals

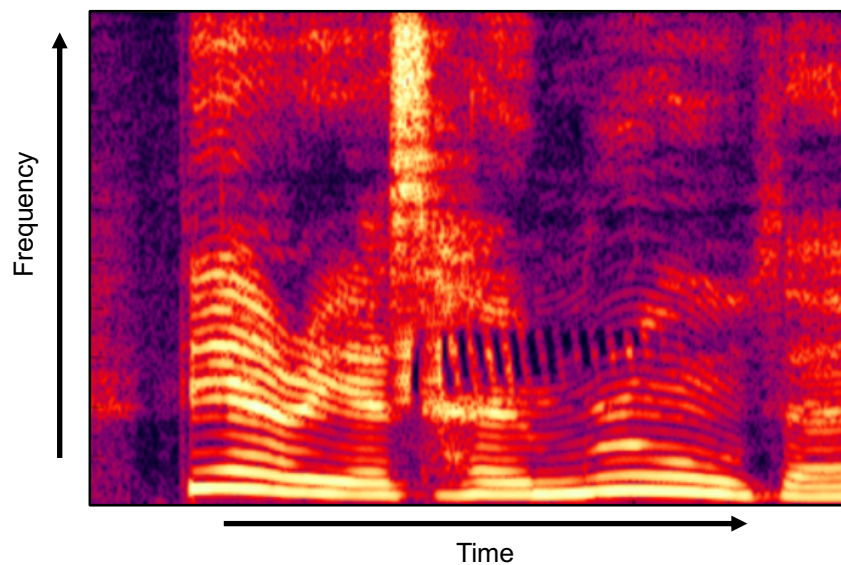

oticon
PEDIATRICS

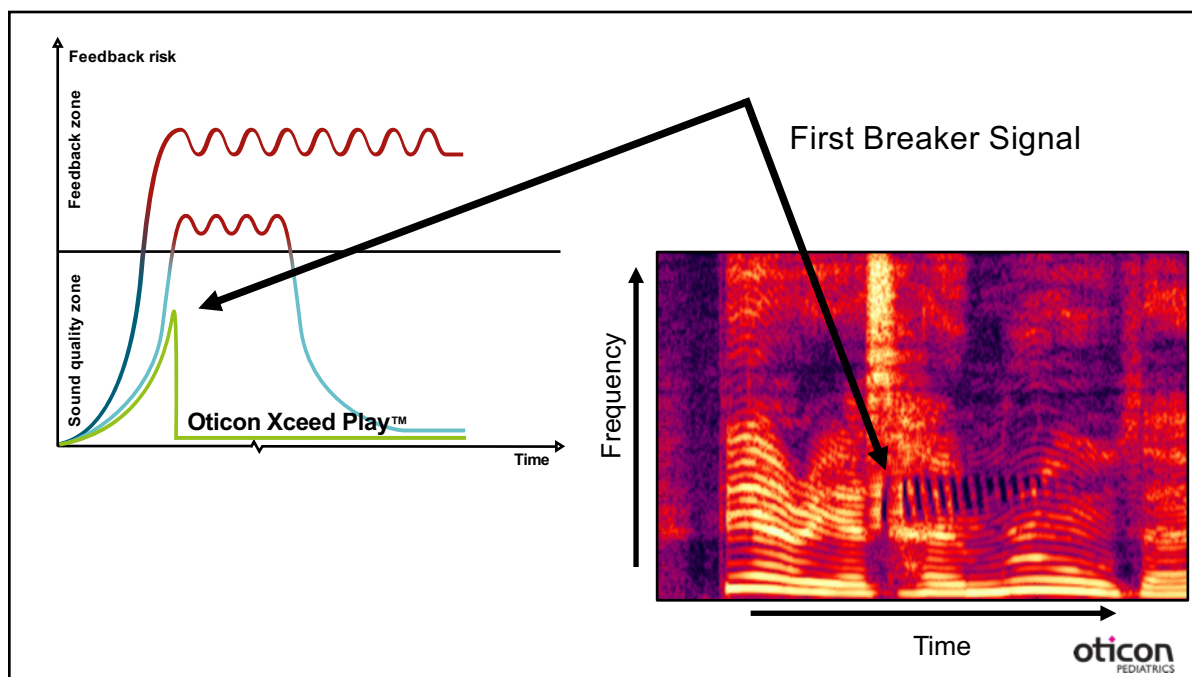

oticon
PEDIATRICS

Course presented in partnership with

CONTINUED

Feedback shield LX

Three technologies working together



Frequency shift

Phase inversion

Gain control

- ▶ On each microphone
- ▶ 10 Hz frequency shift above 940 Hz
- ▶ always on

oticon
PEDIATRICS

Up to 20% more speech cues

Due to OpenSound Optimizer™

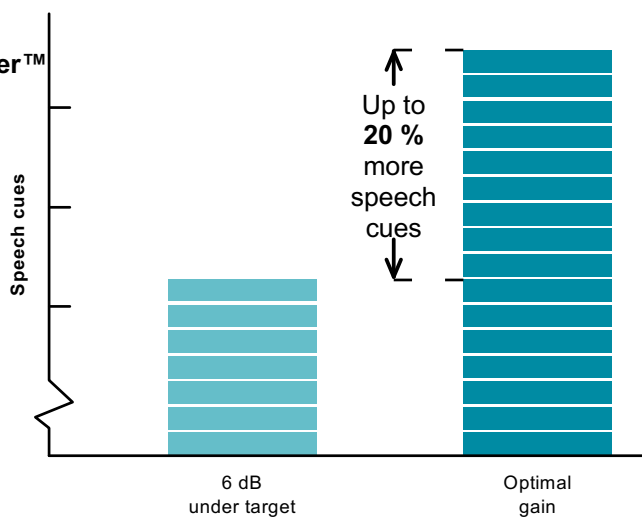

oticon
PEDIATRICS

Course presented in partnership with

continued

Powerful features



OpenSound
Navigator™



Speech
Guard™ LX



TwinLink



OpenSound
Optimizer™



Speech
Rescue™ LX

oticon
PEDIATRICS

Powerful features



Speech
Guard™ LX



Speech
Rescue™ LX

oticon
PEDIATRICS

Course presented in partnership with

continued

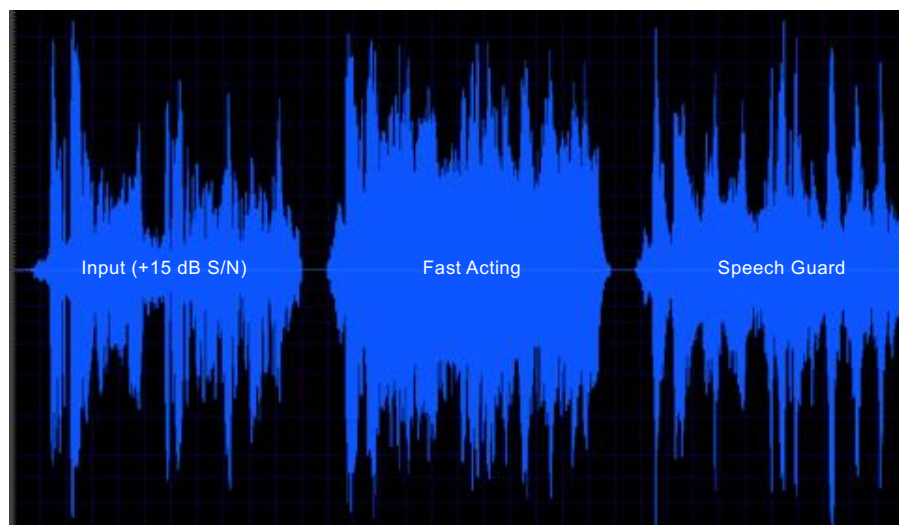

oticon
PEDIATRICS

Speech Guard LX

- ▶ Preserve details of speech
- ▶ Keeping speech clear even in complex environments



oticon
PEDIATRICS

Course presented in partnership with

continued

Powerful features



Speech
Rescue™ LX

oticon
PEDIATRICS

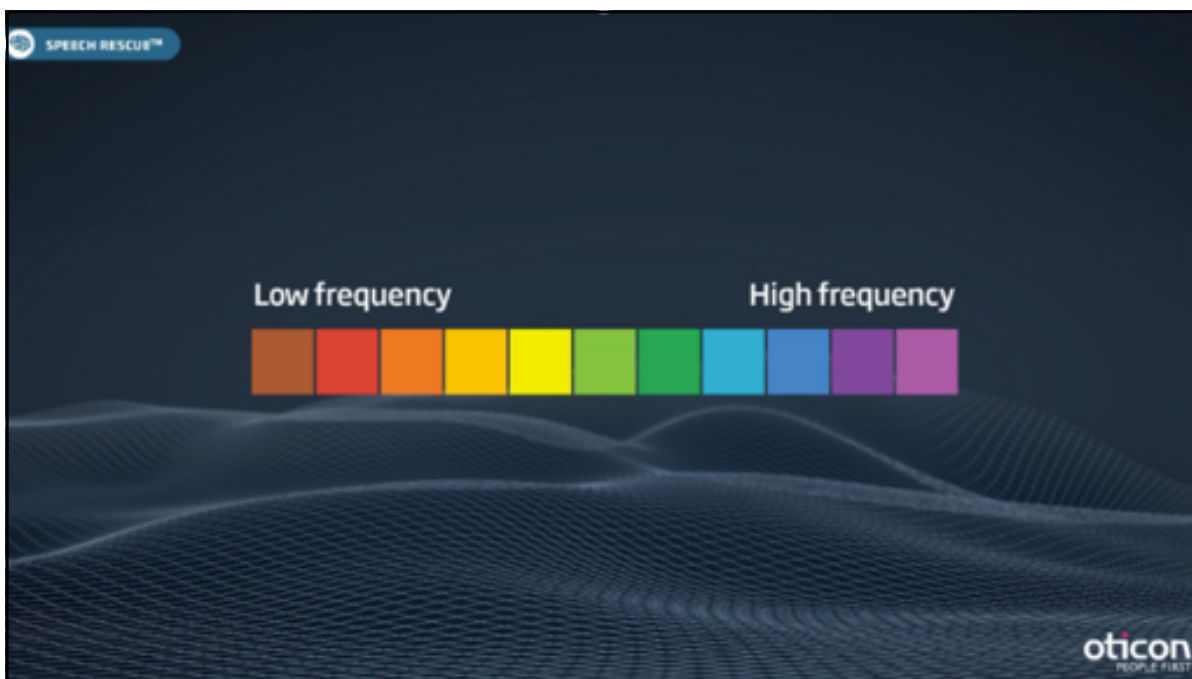

Course presented in partnership with

continued[®]

Speech Rescue LX

The Oticon solution

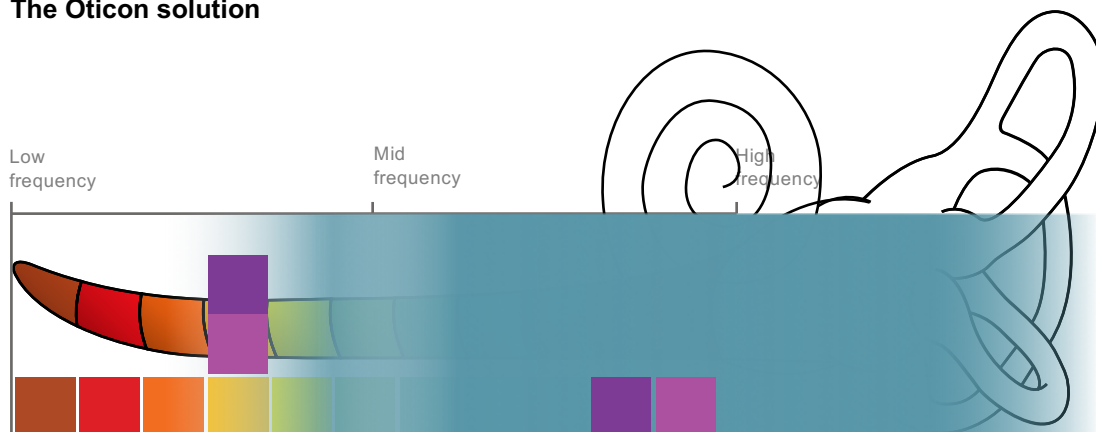

35

oticon
PEDIATRICS

Default settings in Genie

Children

Adults

► Default OFF

► Default OFF

Prescribed settings can be seen even when Speech Rescue is not activated

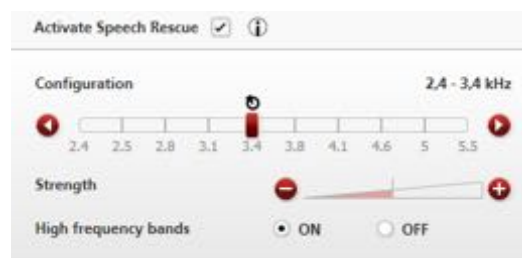

oticon
PEDIATRICS

Course presented in partnership with

continued

Strength of the signal

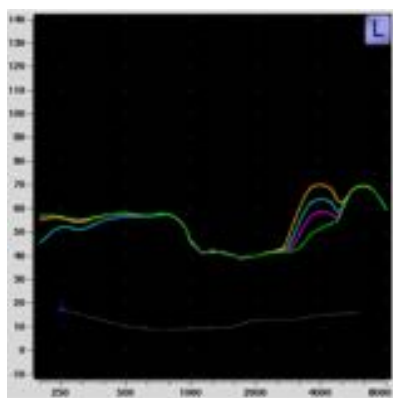

7 steps
approx. 2.5 dB each

oticon
PEDIATRICS

Speech Rescue Verification

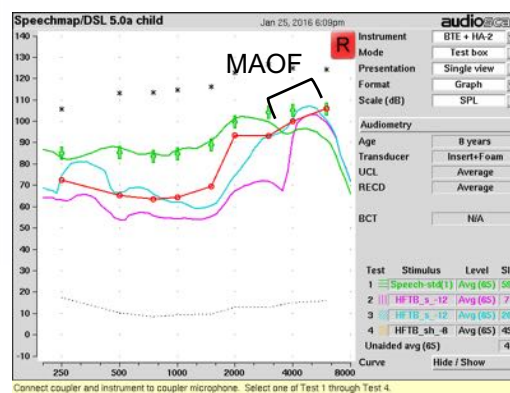

oticon
PEDIATRICS

Course presented in partnership with

continued

Speech Rescue LX

- ▶ Audibility to hear more speech details
- ▶ Copy and keep method – nothing is removed
- ▶ Utilizes the natural occurring available spaces in speech with no interference to signal below 1600Hz.



oticon
PEDIATRICS

Powerful features



oticon
PEDIATRICS

Course presented in partnership with

continued

Two communication systems in one hearing solution

TwinLink
NFMI + 2.4 GHz



oticon
PEDIATRICS



TV



Oticon ON App



ConnectClip



Music



Computer



Landline phone



Remote Control

**Connect wirelessly
to the world**

An extensive
range of
connectivity

Course presented in partnership with

continued

A full range of easy-to-use classroom solutions



Works with any modern smartphone

oticon
PEDIATRICS

OTICON | Xceed Play

Xceed Play 1



Xceed Play 2

Industry leading output and gain: 146 dB SPL MPO and 87 dB full-on gain

oticon
PEDIATRICS

Course presented in partnership with

continued

BTE SP and BTE UP fitting ranges

For severe and profound hearing losses

110

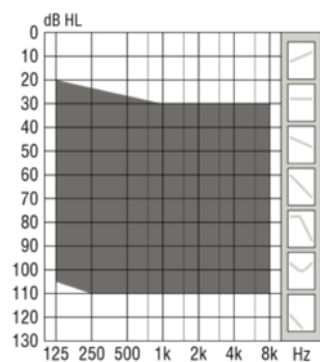

120

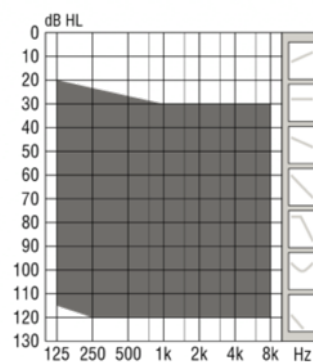

oticon
PEDIATRICS

12 colors to meet the needs of most children



oticon
PEDIATRICS

Course presented in partnership with

continued

Designed to stand up to the test of childhood

- ▶ Tamper-resistant options
- ▶ IP68-certified
- ▶ LED indicator



oticon
PEDIATRICS

Keeping batteries away from curious fingers

Oticon tamper resistant battery drawers (TARs)

Obligatory for children below the age of 3

Locked and unlocked easily using a small tool



Oticon's TAR is compliant to IEC 60601-2-66:2012

oticon
PEDIATRICS

Course presented in partnership with

CONTINUED

How to lock and unlock the TAR?



Close the battery drawer and make sure it is locked



Use the small tool (BLUE pin tool)

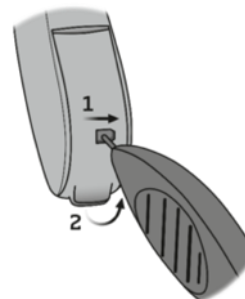

1. Insert and move the pin to the right and hold it
2. Open the battery drawer

oticon
PEDIATRICS

Free of allergens

Meeting international standards on biocompatibility

- ▶ Oticon Xceed Play is hypoallergenic
- ▶ Tested for more than 200 potential harmful substances, such as
 - ▶ Phthalates
 - ▶ Latex
 - ▶ Nickel



oticon
PEDIATRICS

Course presented in partnership with

continued

Oticon Xceed Play BTE Super Power



*Optional

Oticon Xceed / Xceed Play BTE Ultra Power



*Optional

Course presented in partnership with

More stable performance

- ▶ Shell design
- ▶ Microphone inlet design
- ▶ Speaker suspension
- ▶ Placement of components

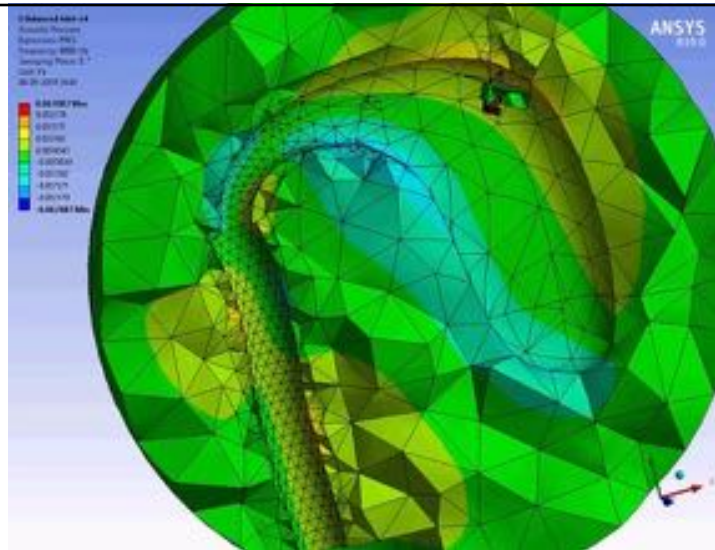

oticon
PEDIATRICS



Course presented in partnership with

continued

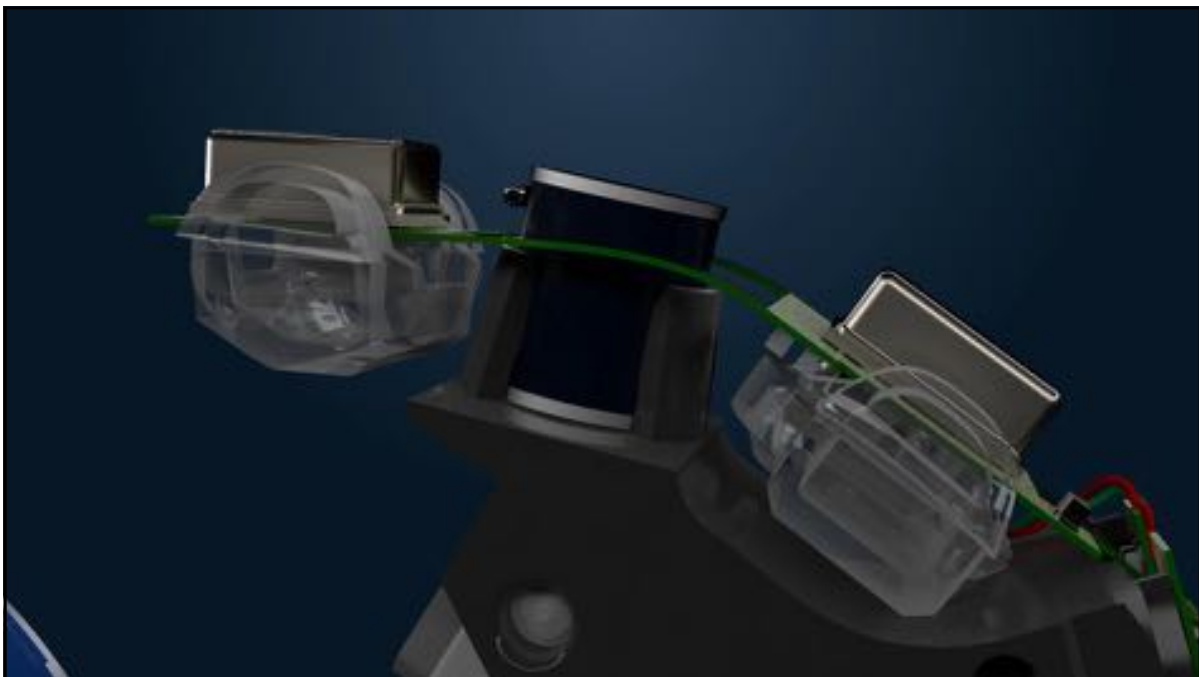



Meeting the needs with Oticon Xceed Play

**Audibility with reduced
risk of feedback**



Help in noise



Connectivity



oticon
PEDIATRICS

Course presented in partnership with

continued

A complete family of products



oticon
PEDIATRICS

What is single-sided deafness?

*"...single-sided deafness (SSD) is defined as **unaidable hearing in one ear and normal hearing or an aidable hearing loss in the other ear**"*



Taylor 2010

oticon
PEDIATRICS

Course presented in partnership with

continued

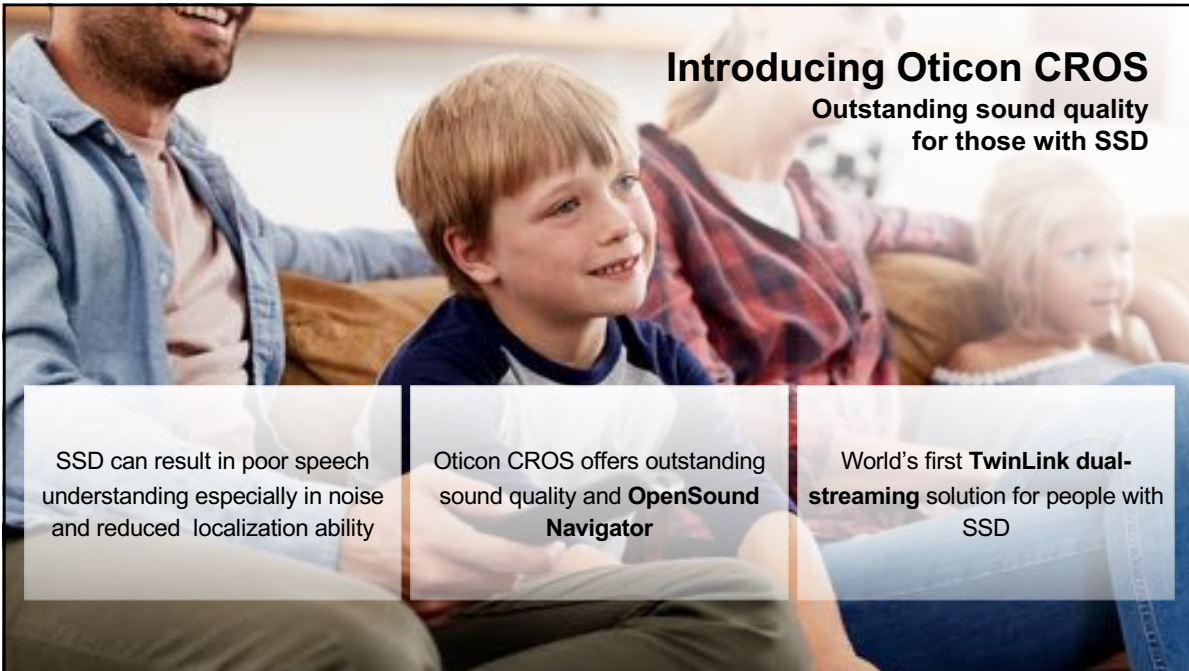

Introducing Oticon CROS

Outstanding sound quality
for those with SSD

SSD can result in poor speech understanding especially in noise and reduced localization ability

Oticon CROS offers outstanding sound quality and **OpenSound Navigator**

World's first **TwinLink dual-streaming** solution for people with SSD

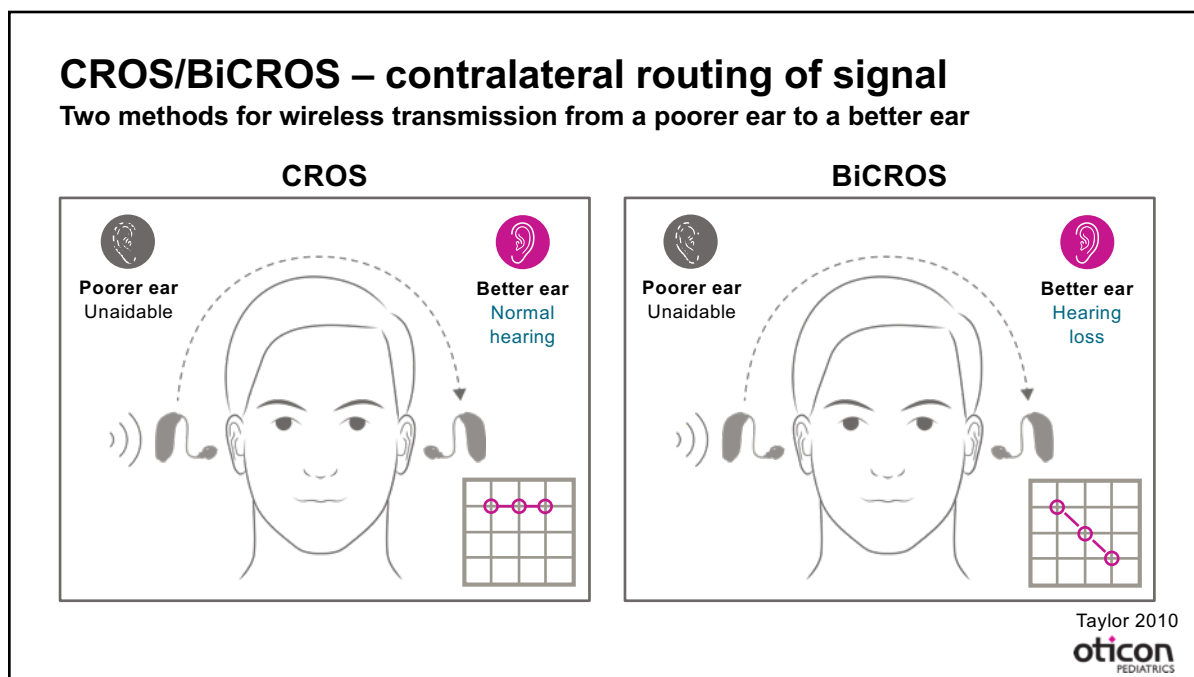

Course presented in partnership with

continued

Industry first - TwinLink dual streaming

Receiver can simultaneously receive 2.4GHz and NFMI streamed signals

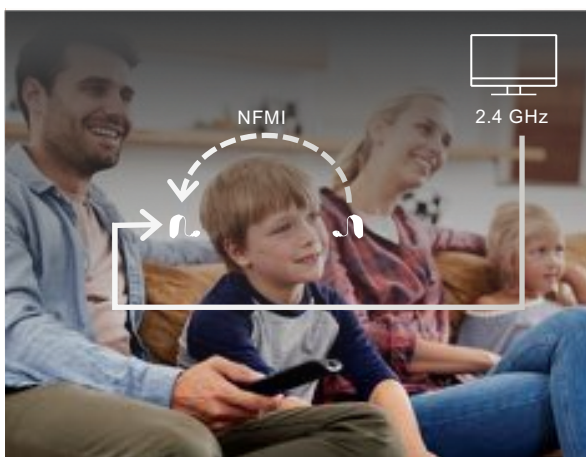
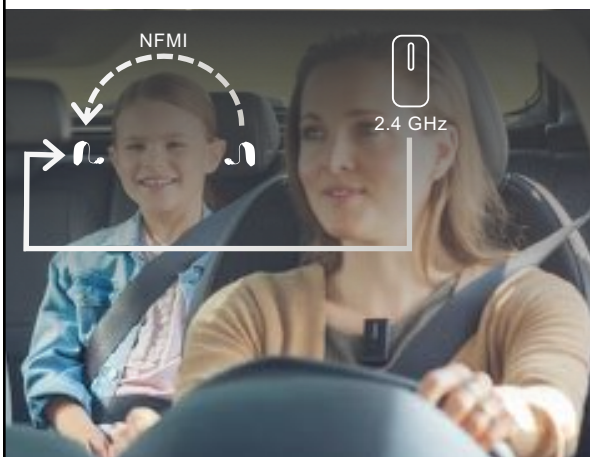

oticon
PEDIATRICS

Featuring OpenSound Navigator

Optimized for CROS

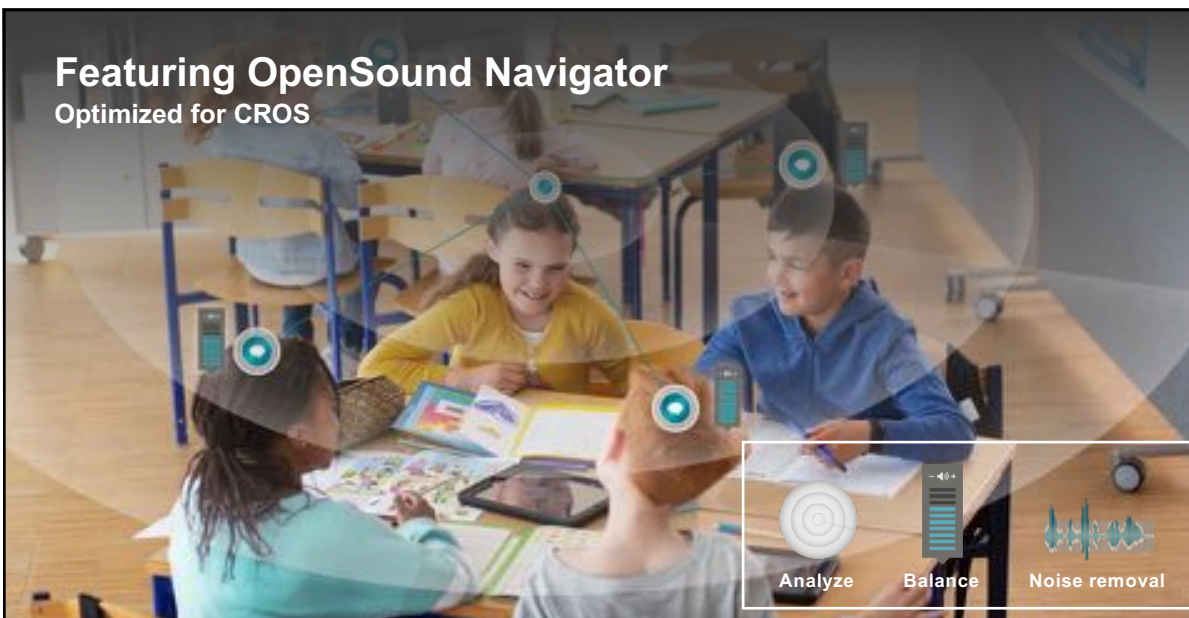

oticon
PEDIATRICS

Course presented in partnership with

continued

Oticon CROS for kids?

- ▶ CROS is available and intended for children over 36 months
- ▶ No tamper resistant solution available
- ▶ Available in 7 standard colors only



oticon
PEDIATRICS

Bimodal fitting

Perceptual advantage given by additional acoustic cues



oticon
PEDIATRICS

Course presented in partnership with

continued

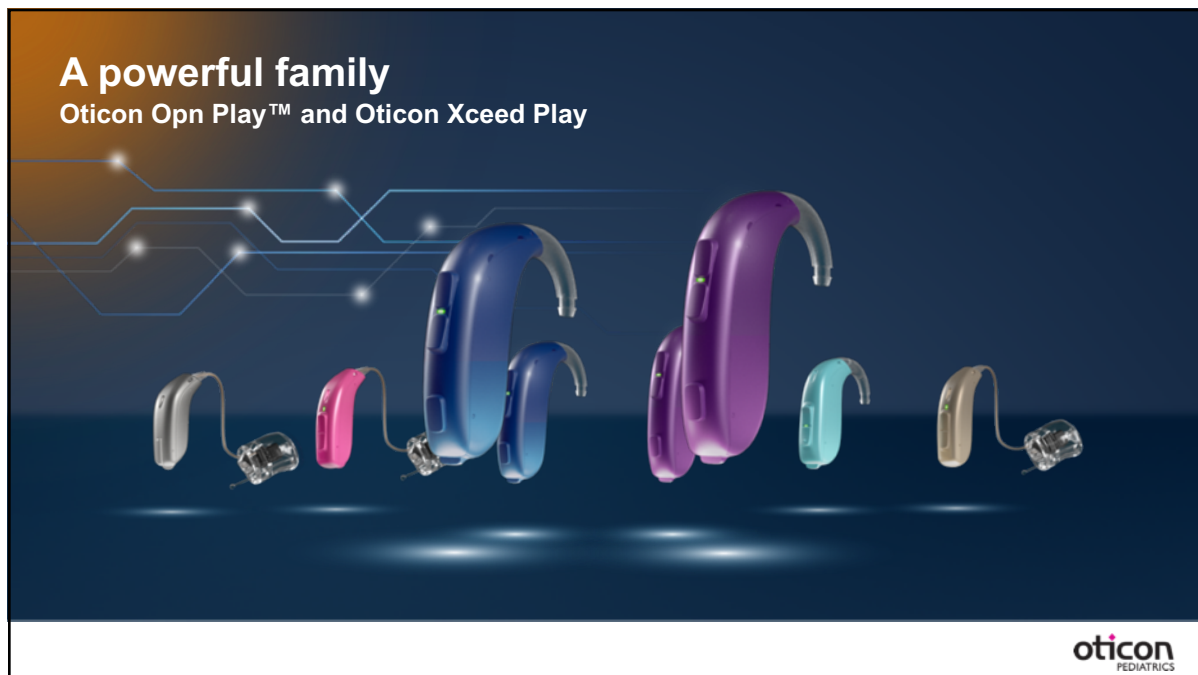
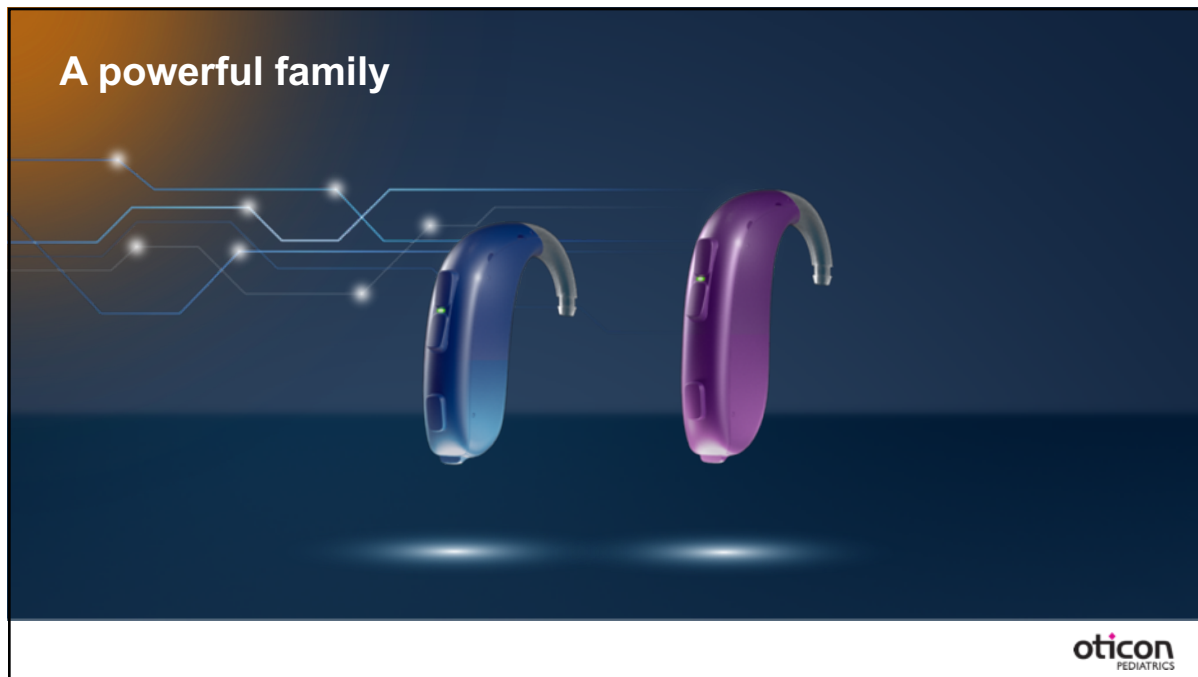

Course presented in partnership with

continued



Course presented in partnership with

CONTINUED[®]